Tag Resources in Microsoft Azure (SOP)

<u>Task:</u> Tag resources in Microsoft Azure to organize, manage, and improve accessibility in your cloud infrastructure.

- Tagging lets you assign metadata to Azure resources, like virtual machines, to track & categorize them based on specific criteria like environment, department, or cost center.
- Tag multiple resources, such as virtual machines, to filter and display resources based on their assigned tags

<u>Create tags for the DC01 and WEB01 virtual machines</u>

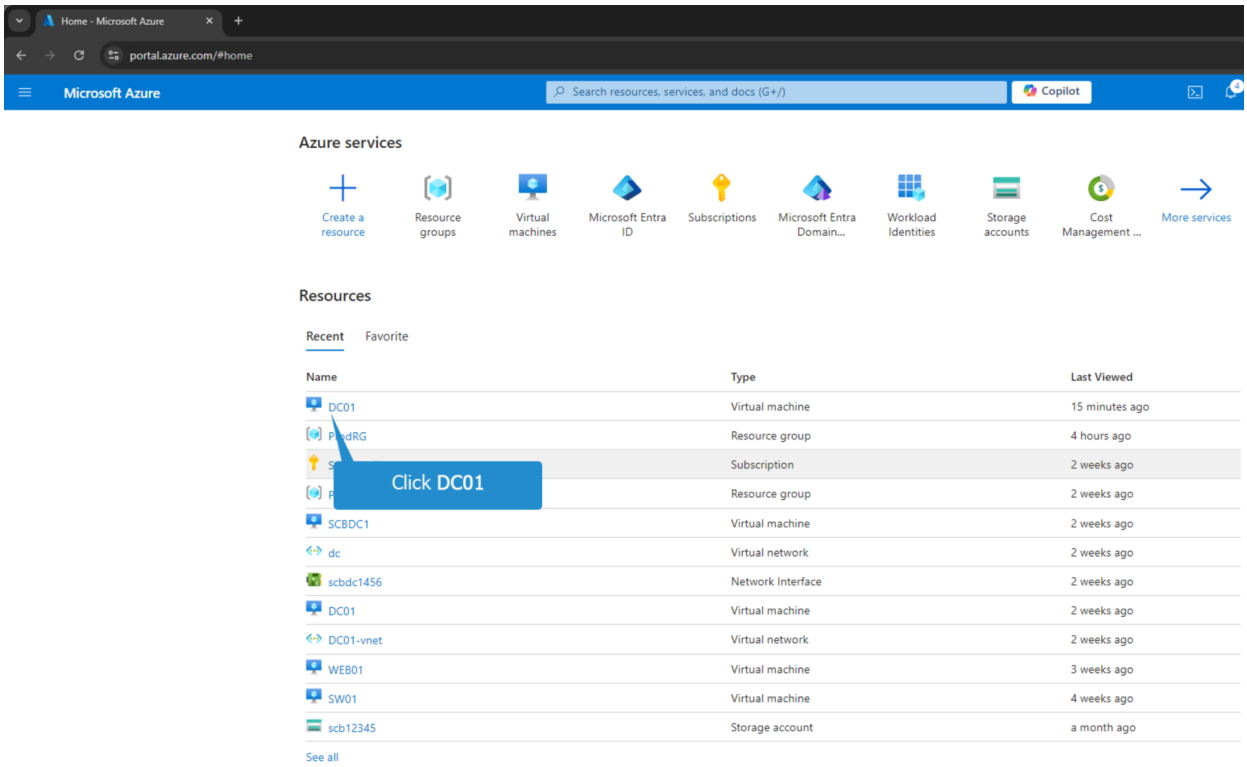

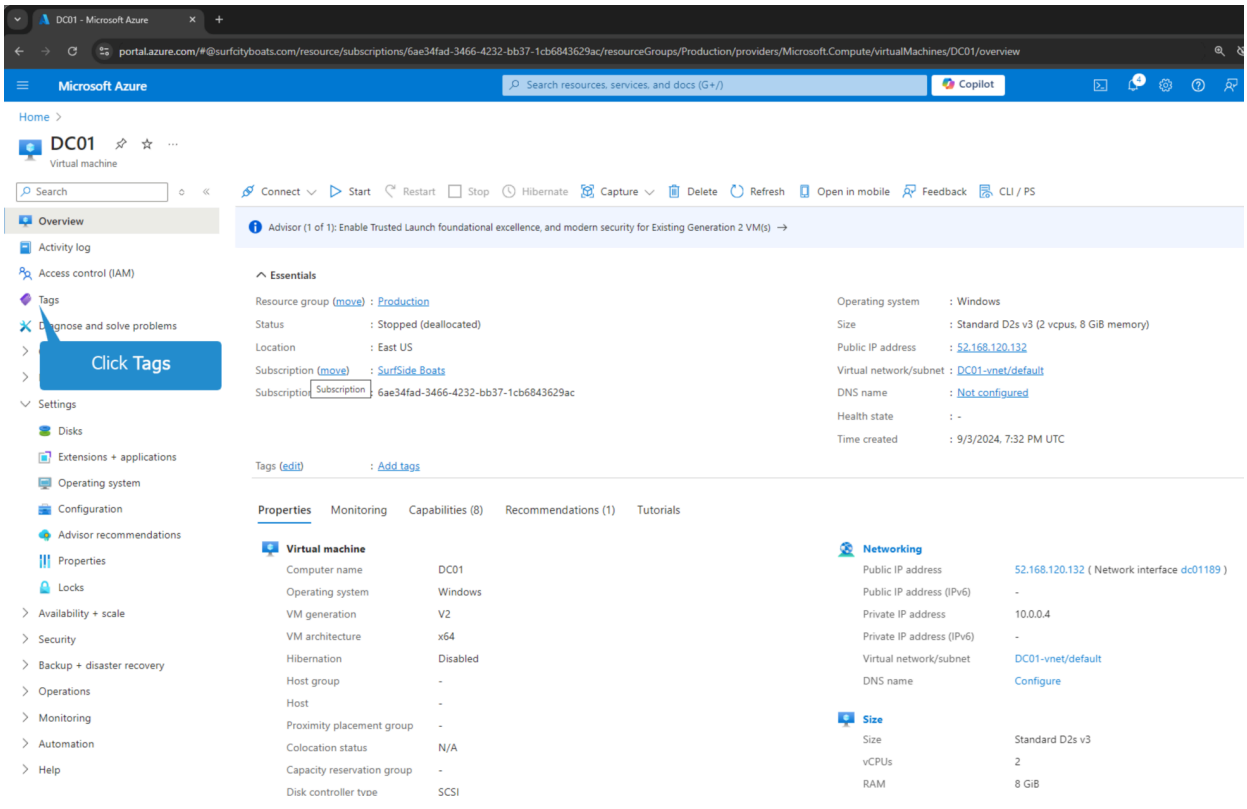
DC01 - Microsoft Azure
portal.azure.com/#@surfcityboats.com/resource/subscriptions/6ae34fad-3466-4232-bb37-1cb6843629ac/resourceGroups/Production/providers/Microsoft.Compute/virtualMachines/DC01/overview
Microsoft Azure
Search resources, services, and docs (G+/)
Copilot
Home
DC01
Virtual machine
Search
Overview
Activity log
Access control (IAM)
Tags
Diagnose and solve problems
Click Tags
Settings
Disks
Extensions + applications
Operating system
Configuration
Advisor recommendations
Properties
Locks
Availability + scale
Security
Backup + disaster recovery
Operations
Monitoring
Automation
Help
Connect
Start
Restart
Stop
Hibernate
Capture
Delete
Refresh
Open in mobile
Feedback
CLI / PS
Advisor (1 of 1): Enable Trusted Launch foundational excellence, and modern security for Existing Generation 2 VM(s)
Essentials
Resource group (move) : Production
Status : Stopped (deallocated)
Location : East US
Subscription (move) : SurfSide Boats
Subscription : 6ae34fad-3466-4232-bb37-1cb6843629ac
Operating system : Windows
Size : Standard D2s v3 (2 vcpus, 8 GiB memory)
Public IP address : 52.168.120.132
Virtual network/subnet : DC01-vnet/default
DNS name : Not configured
Health state : -
Time created : 9/3/2024, 7:32 PM UTC
Tags (edit) : Add tags
Properties
Monitoring
Capabilities (8)
Recommendations (1)
Tutorials
Virtual machine
Computer name DC01
Operating system Windows
VM generation V2
VM architecture x64
Hibernation Disabled
Host group -
Host -
Proximity placement group -
Colocation status N/A
Capacity reservation group -
Disk controller type SCSI
Networking
Public IP address 52.168.120.132 (Network interface dc01189)
Public IP address (IPv6) -
Private IP address 10.0.0.4
Private IP address (IPv6) -
Virtual network/subnet DC01-vnet/default
DNS name Configure
Size
Size Standard D2s v3
vCPUs 2
RAM 8 GiB

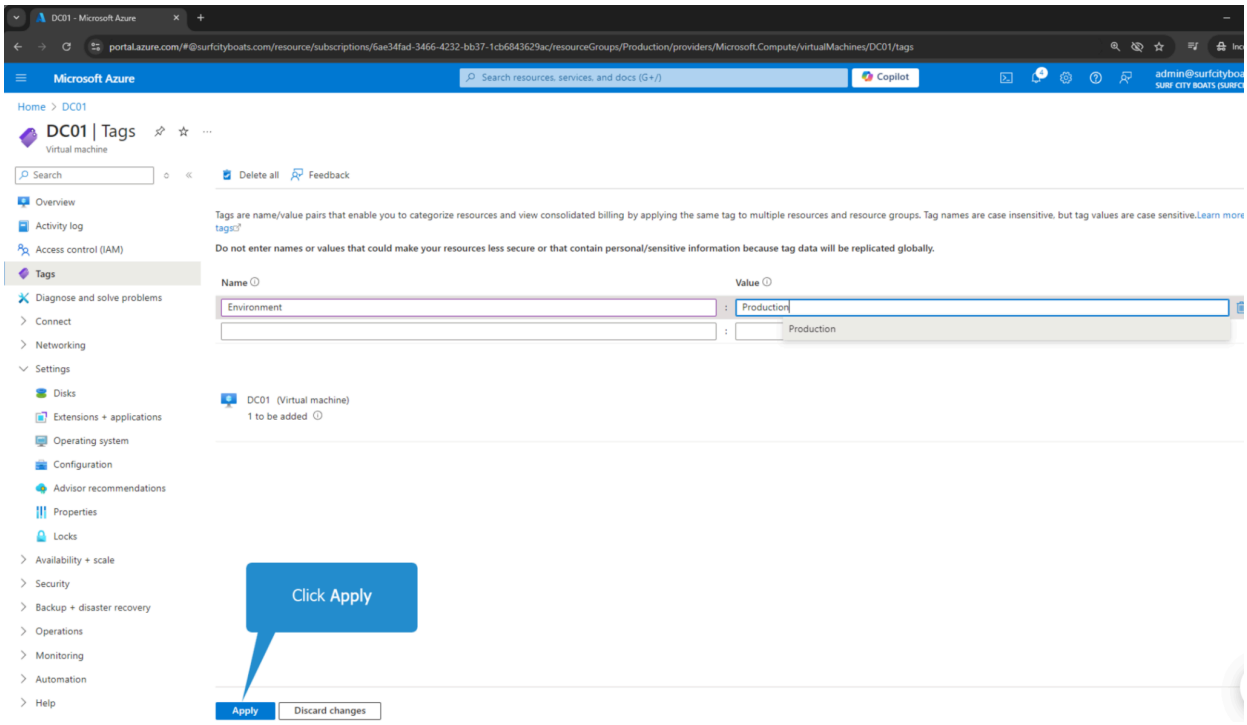
DC01 - Microsoft Azure
portal.azure.com/#@surfcityboats.com/resource/subscriptions/6ae34fad-3466-4232-bb37-1cb6843629ac/resourceGroups/Production/providers/Microsoft.Compute/virtualMachines/DC01/tags
Microsoft Azure
Search resources, services, and docs (G+/)
Copilot
admin@surfcityboa
SURF CITY BOATS (SURFC
Home > DC01
DC01 | Tags
Virtual machine
Search
Overview
Activity log
Access control (IAM)
Tags
Diagnose and solve problems
Connect
Networking
Settings
Disks
Extensions + applications
Operating system
Configuration
Advisor recommendations
Properties
Locks
Availability + scale
Security
Backup + disaster recovery
Operations
Monitoring
Automation
Help
Delete all
Feedback
Tags are name/value pairs that enable you to categorize resources and view consolidated billing by applying the same tag to multiple resources and resource groups. Tag names are case insensitive, but tag values are case sensitive.Learn more
tags
Do not enter names or values that could make your resources less secure or that contain personal/sensitive information because tag data will be replicated globally.
Name
Value
Environment
Production
Production
DC01 (Virtual machine)
1 to be added
Click Apply
Apply
Discard changes

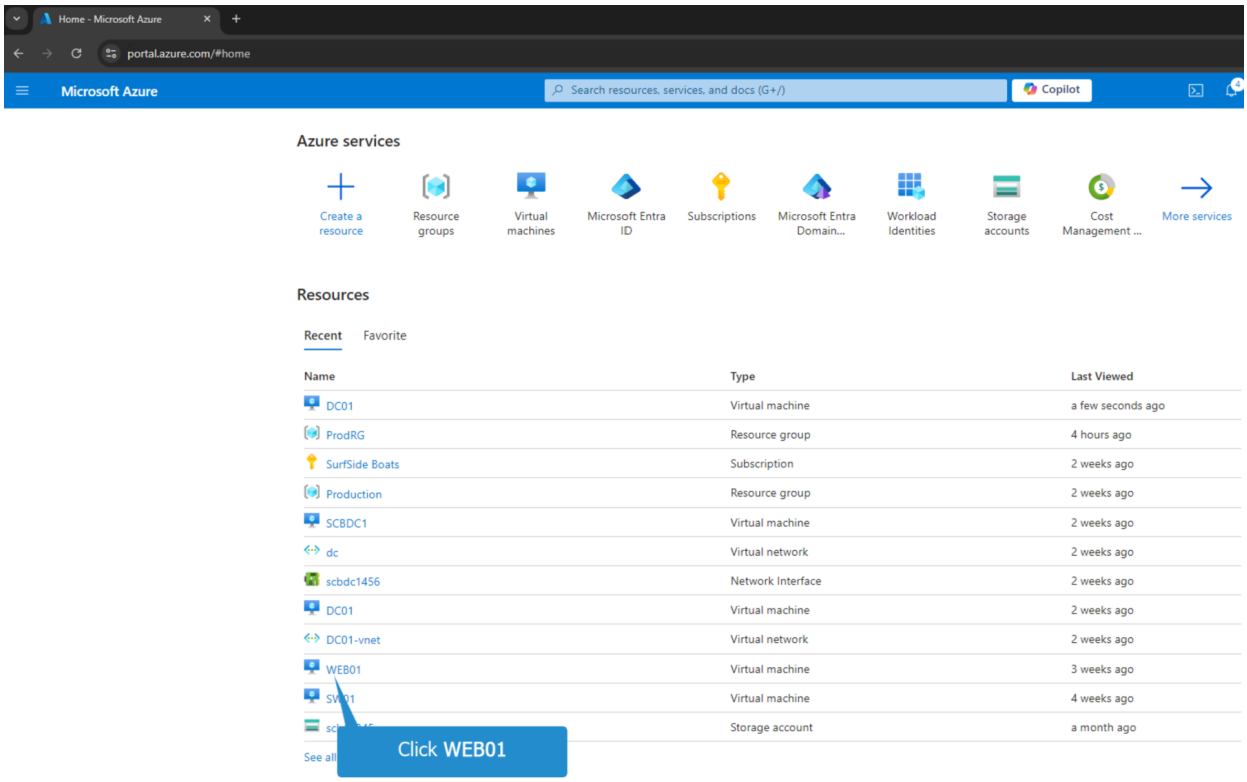
Home - Microsoft Azure
portal.azure.com/#home
Microsoft Azure
Search resources, services, and docs (G+/)
Copilot
Azure services
Create a resource
Resource groups
Virtual machines
Microsoft Entra ID
Subscriptions
Microsoft Entra Domain...
Workload Identities
Storage accounts
Cost Management ...
More services
Resources
Recent
Favorite
Name
Type
Last Viewed
DC01
Virtual machine
a few seconds ago
ProdRG
Resource group
4 hours ago
SurfSide Boats
Subscription
2 weeks ago
Production
Resource group
2 weeks ago
SCBDC1
Virtual machine
2 weeks ago
dc
Virtual network
2 weeks ago
scbdc1456
Network Interface
2 weeks ago
DC01
Virtual machine
2 weeks ago
DC01-vnet
Virtual network
2 weeks ago
WEB01
Virtual machine
3 weeks ago
Virtual machine
4 weeks ago
Storage account
a month ago
See all
Click WEB01

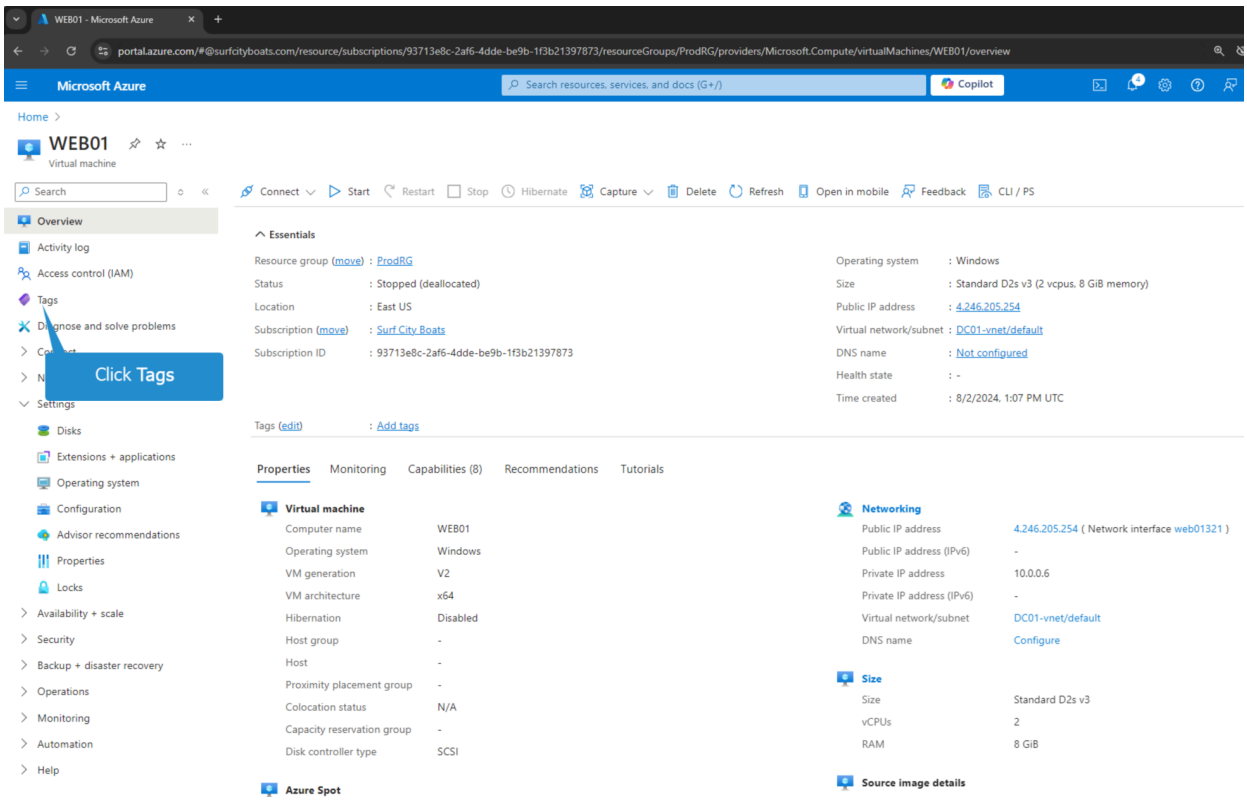
WEB01 - Microsoft Azure
portal.azure.com/#@surfcityboats.com/resource/subscriptions/93713e8c-2af6-4dde-be9b-1f3b21397873/resourceGroups/ProdRG/providers/Microsoft.Compute/virtualMachines/WEB01/overview
Microsoft Azure
Search resources, services, and docs (G+/)
Copilot
Home
WEB01
Virtual machine
Search
Overview
Activity log
Access control (IAM)
Tags
Diagnose and solve problems
Click Tags
Settings
Disks
Extensions + applications
Operating system
Configuration
Advisor recommendations
Properties
Locks
Availability + scale
Security
Backup + disaster recovery
Operations
Monitoring
Automation
Help
Connect
Start
Restart
Stop
Hibernate
Capture
Delete
Refresh
Open in mobile
Feedback
CLI / PS
Essentials
Resource group (move) : ProdRG
Status : Stopped (deallocated)
Location : East US
Subscription (move) : Surf City Boats
Subscription ID : 93713e8c-2af6-4dde-be9b-1f3b21397873
Tags (edit) : Add tags
Operating system : Windows
Size : Standard D2s v3 (2 vcpus, 8 GiB memory)
Public IP address : 4.246.205.254
Virtual network/subnet : DC01-vnet/default
DNS name : Not configured
Health state : -
Time created : 8/2/2024, 1:07 PM UTC
Properties
Monitoring
Capabilities (8)
Recommendations
Tutorials
Virtual machine
Computer name WEB01
Operating system Windows
VM generation V2
VM architecture x64
Hibernation Disabled
Host group -
Host -
Proximity placement group -
Colocation status N/A
Capacity reservation group -
Disk controller type SCSI
Azure Spot
Networking
Public IP address 4.246.205.254 (Network interface web01321)
Public IP address (IPv6) -
Private IP address 10.0.0.6
Private IP address (IPv6) -
Virtual network/subnet DC01-vnet/default
DNS name Configure
Size
Size Standard D2s v3
vCPUs 2
RAM 8 GiB
Source image details

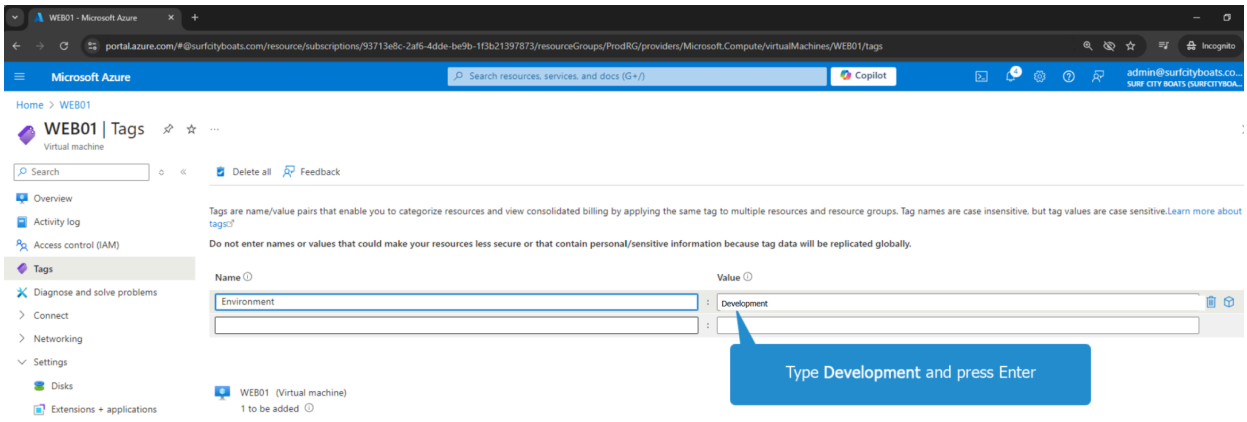

Search for the tags you created

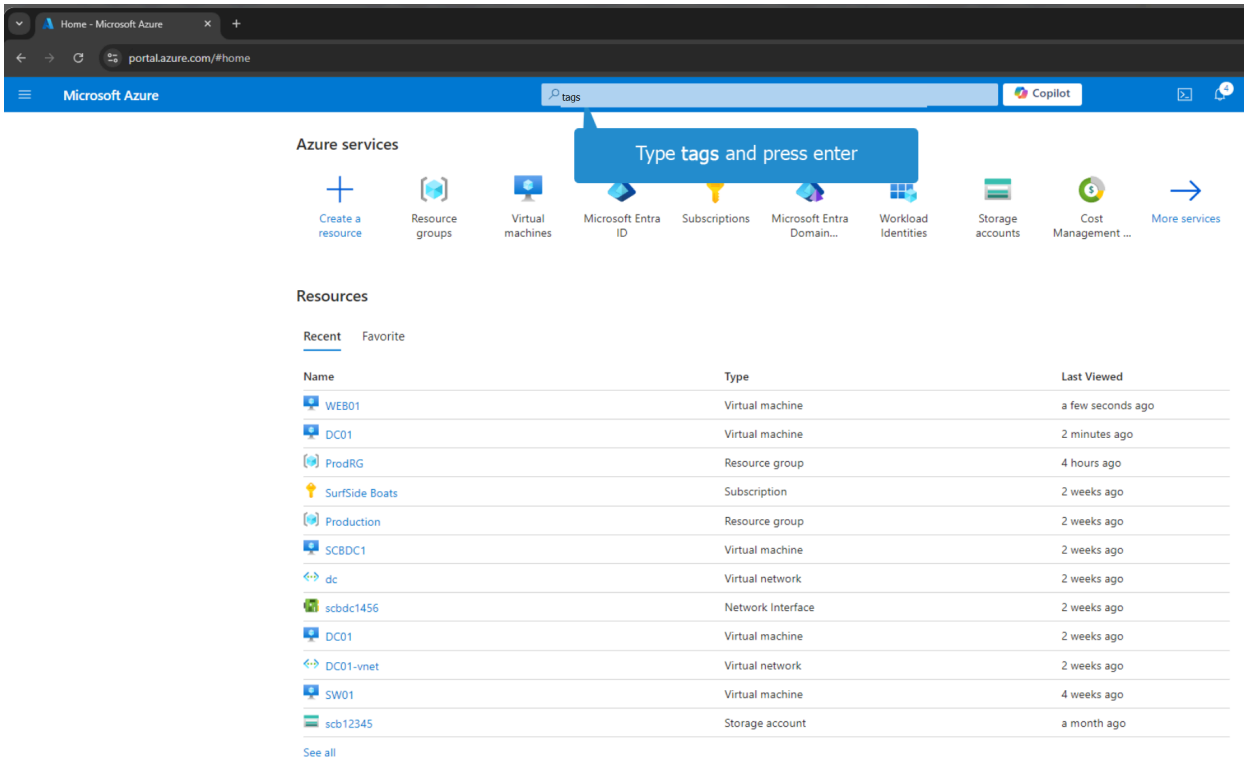

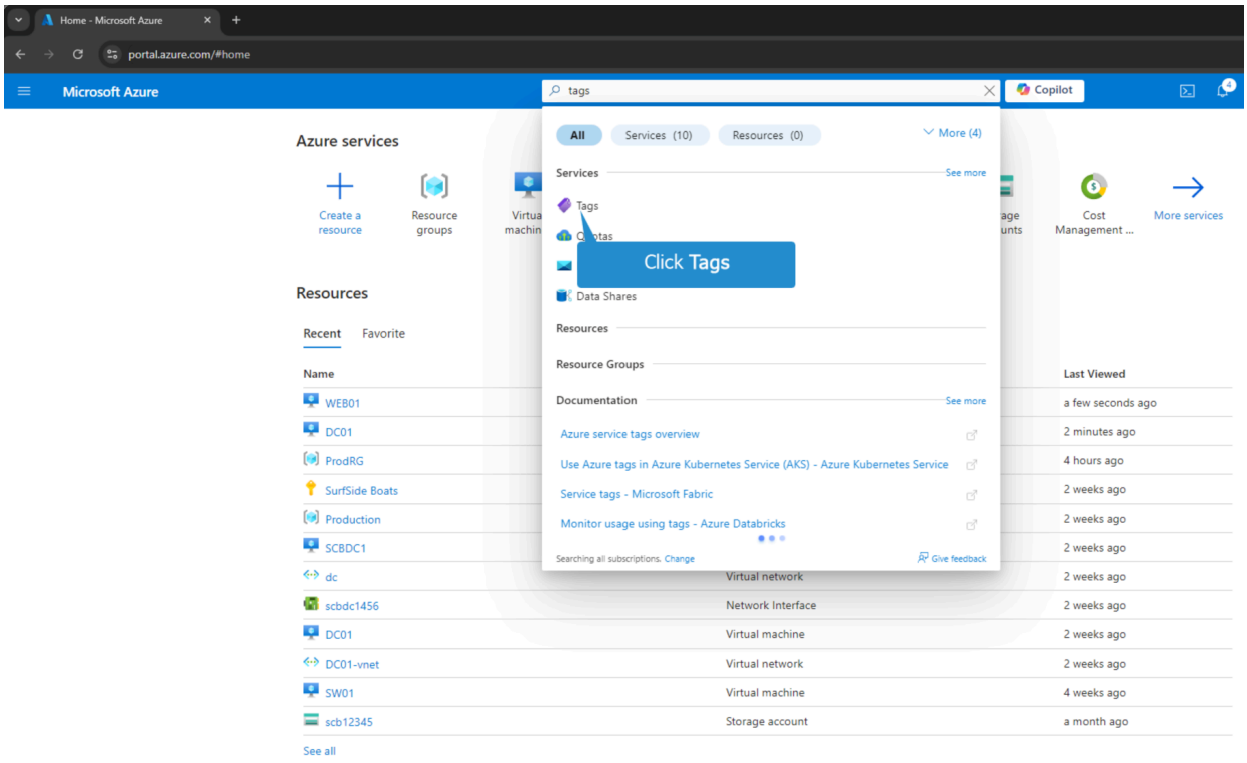
Home - Microsoft Azure
portal.azure.com/#home
Microsoft Azure
tags
Copilot
Azure services
Create a resource
Resource groups
Cost Management ...
More services
All
Services (10)
Resources (0)
More (4)
Services
See more
Tags
Click Tags
Data Shares
Resources
Resource Groups
Documentation
See more
Azure service tags overview
Use Azure tags in Azure Kubernetes Service (AKS) - Azure Kubernetes Service
Service tags - Microsoft Fabric
Monitor usage using tags - Azure Databricks
Searching all subscriptions. Change
Give feedback
Resources
Recent
Favorite
Name
Last Viewed
WEB01
a few seconds ago
DC01
2 minutes ago
ProdRG
4 hours ago
SurfSide Boats
2 weeks ago
Production
2 weeks ago
SCBDC1
2 weeks ago
dc
Virtual network
2 weeks ago
scbdc1456
Network Interface
2 weeks ago
DC01
Virtual machine
2 weeks ago
DC01-vnet
Virtual network
2 weeks ago
SW01
Virtual machine
4 weeks ago
scb12345
Storage account
a month ago
See all

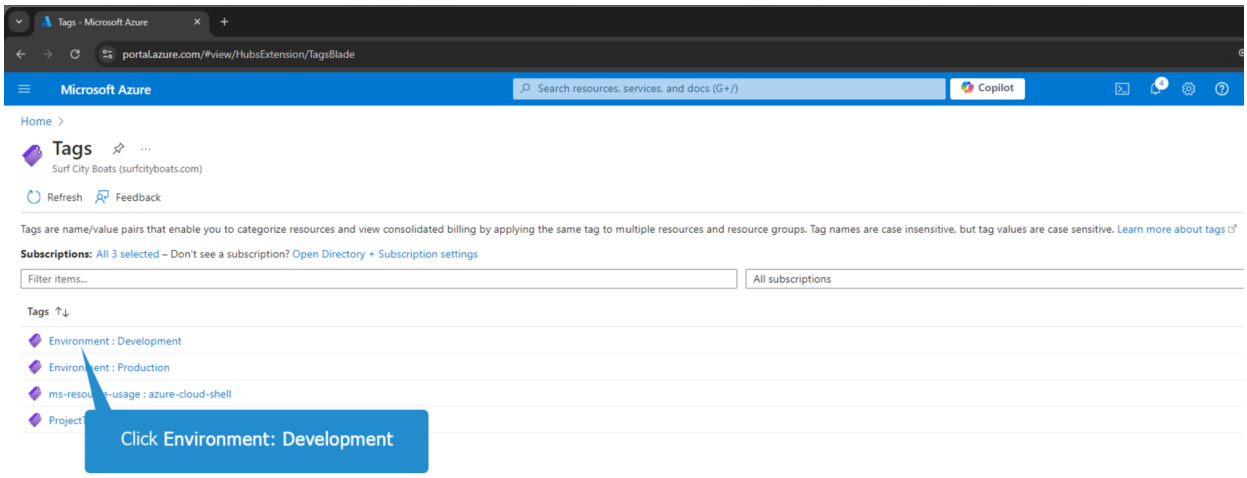
Tags - Microsoft Azure
portal.azure.com/#view/HubsExtension/TagsBlade
Microsoft Azure
Search resources, services, and docs (G+/)
Copilot
Home
Tags
Surf City Boats (surfcityboats.com)
Refresh
Feedback
Tags are name/value pairs that enable you to categorize resources and view consolidated billing by applying the same tag to multiple resources and resource groups. Tag names are case insensitive, but tag values are case sensitive. Learn more about tags
Subscriptions: All 3 selected – Don't see a subscription? Open Directory + Subscription settings
Filter items...
All subscriptions
Tags
Environment : Development
Click Environment: Development

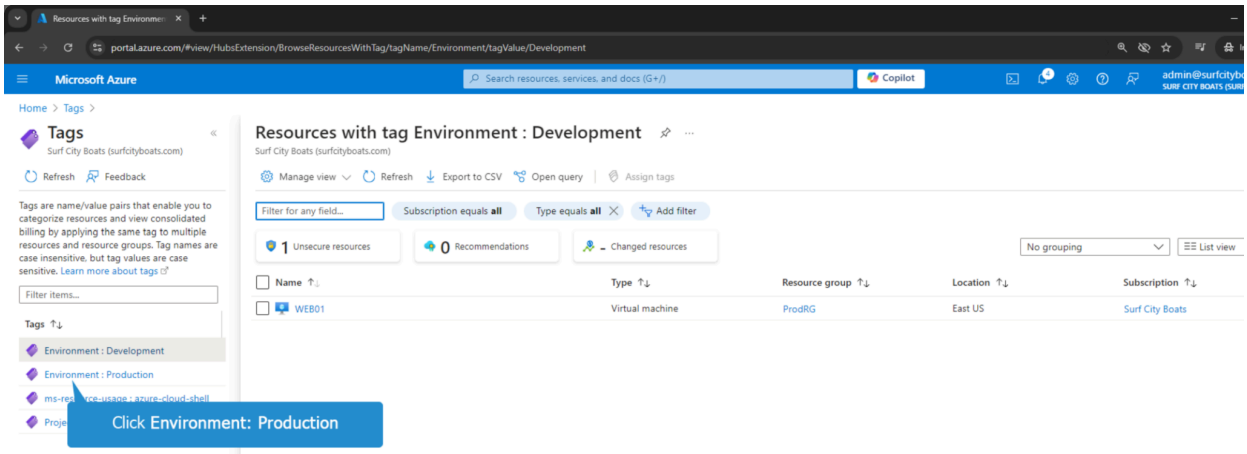
Resources with tag Environmen
portal.azure.com/#view/HubsExtension/BrowseResourcesWithTag/tagName/Environment/tagValue/Development
Microsoft Azure
Search resources, services, and docs (G+/)
Copilot
admin@surfcityb
SURF CITY BOATS (SURF
Home > Tags >
Tags
Surf City Boats (surfcityboats.com)
Refresh
Feedback
Tags are name/value pairs that enable you to categorize resources and view consolidated billing by applying the same tag to multiple resources and resource groups. Tag names are case insensitive, but tag values are case sensitive. Learn more about tags
Filter items...
Tags
Environment : Development
Environment : Production
Click Environment: Production
Resources with tag Environment : Development
Surf City Boats (surfcityboats.com)
Manage view
Refresh
Export to CSV
Open query
Assign tags
Filter for any field...
Subscription equals all
Type equals all
Add filter
1 Unsecure resources
0 Recommendations
Changed resources
No grouping
List view
Name
Type
Resource group
Location
Subscription
WEB01
Virtual machine
ProdRG
East US
Surf City Boats

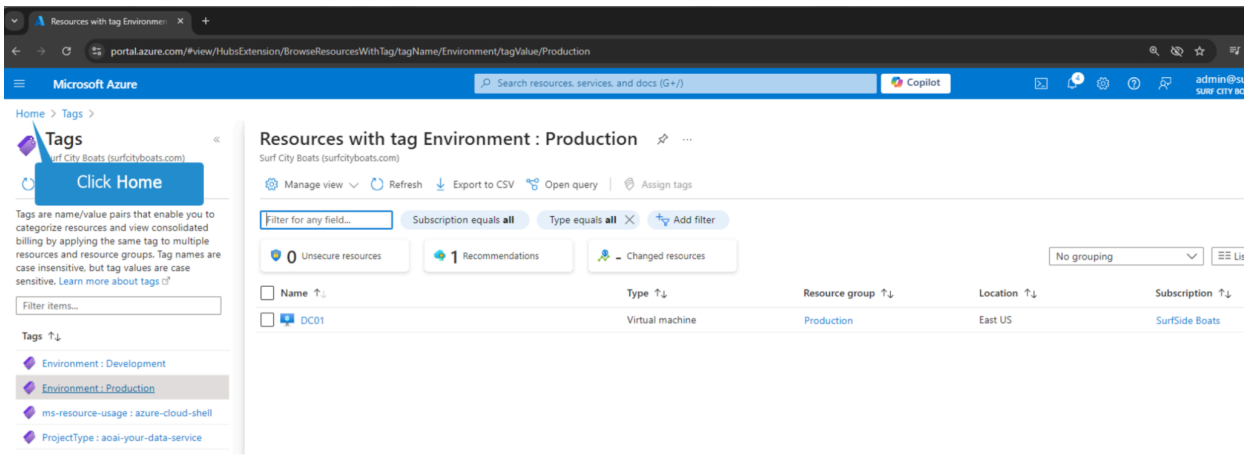
Resources with tag Environmen
portal.azure.com/#view/HubsExtension/BrowseResourcesWithTag/tagName/Environment/tagValue/Production
Microsoft Azure
Search resources, services, and docs (G+/)
Copilot
Home > Tags >
Tags
Click Home
Tags are name/value pairs that enable you to categorize resources and view consolidated billing by applying the same tag to multiple resources and resource groups. Tag names are case insensitive, but tag values are case sensitive. Learn more about tags
Filter items...
Tags
Environment : Development
Environment : Production
ms-resource-usage : azure-cloud-shell
ProjectType : aoai-your-data-service
Resources with tag Environment : Production
Surf City Boats (surfcityboats.com)
Manage view
Refresh
Export to CSV
Open query
Assign tags
Filter for any field...
Subscription equals all
Type equals all
Add filter
0 Unsecure resources
1 Recommendations
Changed resources
No grouping
Name
Type
Resource group
Location
Subscription
DC01
Virtual machine
Production
East US
SurfSide Boats